八百津町・白川町・東白川村の水源地域

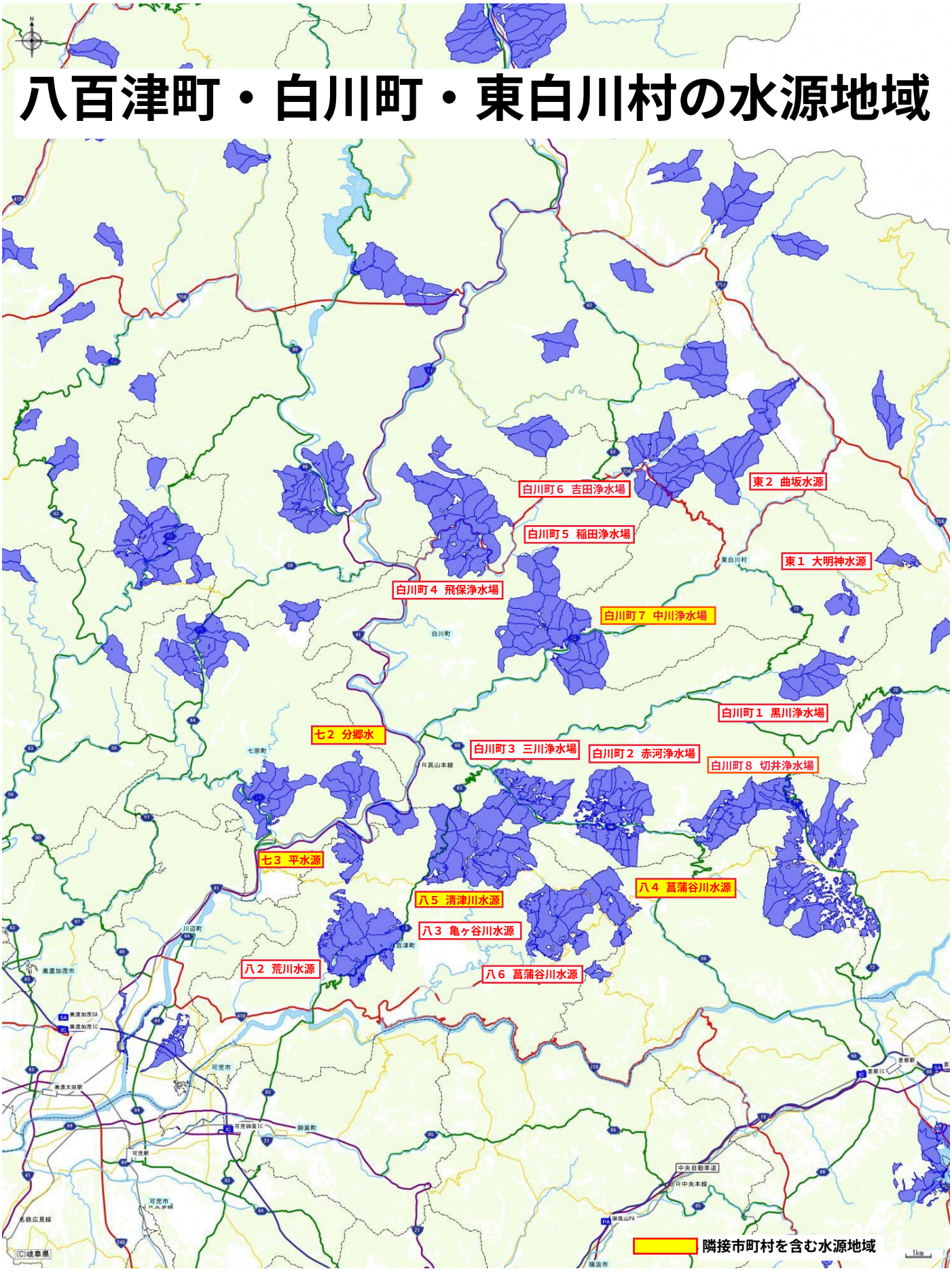

R3.6.11現在